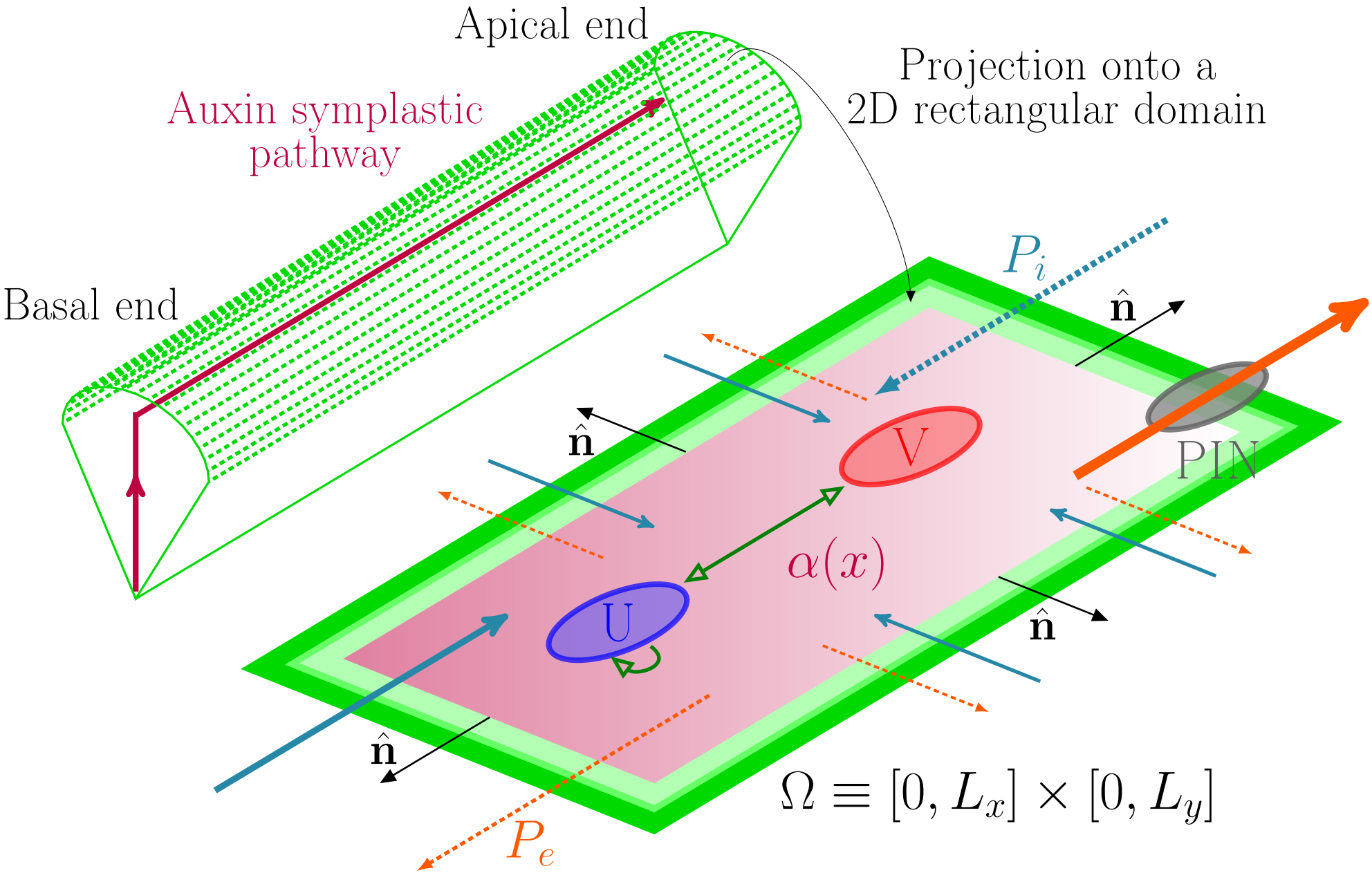
Apical end
Auxin symplastic pathway
Basal end
Projection onto a 2D rectangular domain
P_i
$\hat{\mathbf{n}}$
$\hat{\mathbf{n}}$
V
PIN
$\alpha(x)$
U
$\hat{\mathbf{n}}$
$\hat{\mathbf{n}}$
P_e
$\Omega \equiv [0, L_x] \times [0, L_y]$